

GARY W.
BOONE COUNTY CLERK

OLLIE GULLEY, HEIRS
SHOWING (9) TRACTS OF LAND
SEVERED FROM DB 69/381
REFERENCE TO WILLBOOK 2 / PAGE 498
SITUATED ON HURRICANE BRANCH OF
TRACE FORK OF BIG CREEK
WASHINGTON DISTRICT
BOONE COUNTY, WEST VIRGINIA
SCALE 1" = 200'
DATE: 12-12-2001

REFERENCES:
DB 69/381
WB 2 / 498
DB 105/34
DB 149/403
TAXMAP 22 / PARCEL 20

NOTE:
SURVEYOR DID NOT
CONDUCT A TITLE SEARCH
AND OFFERS NO OPINION.

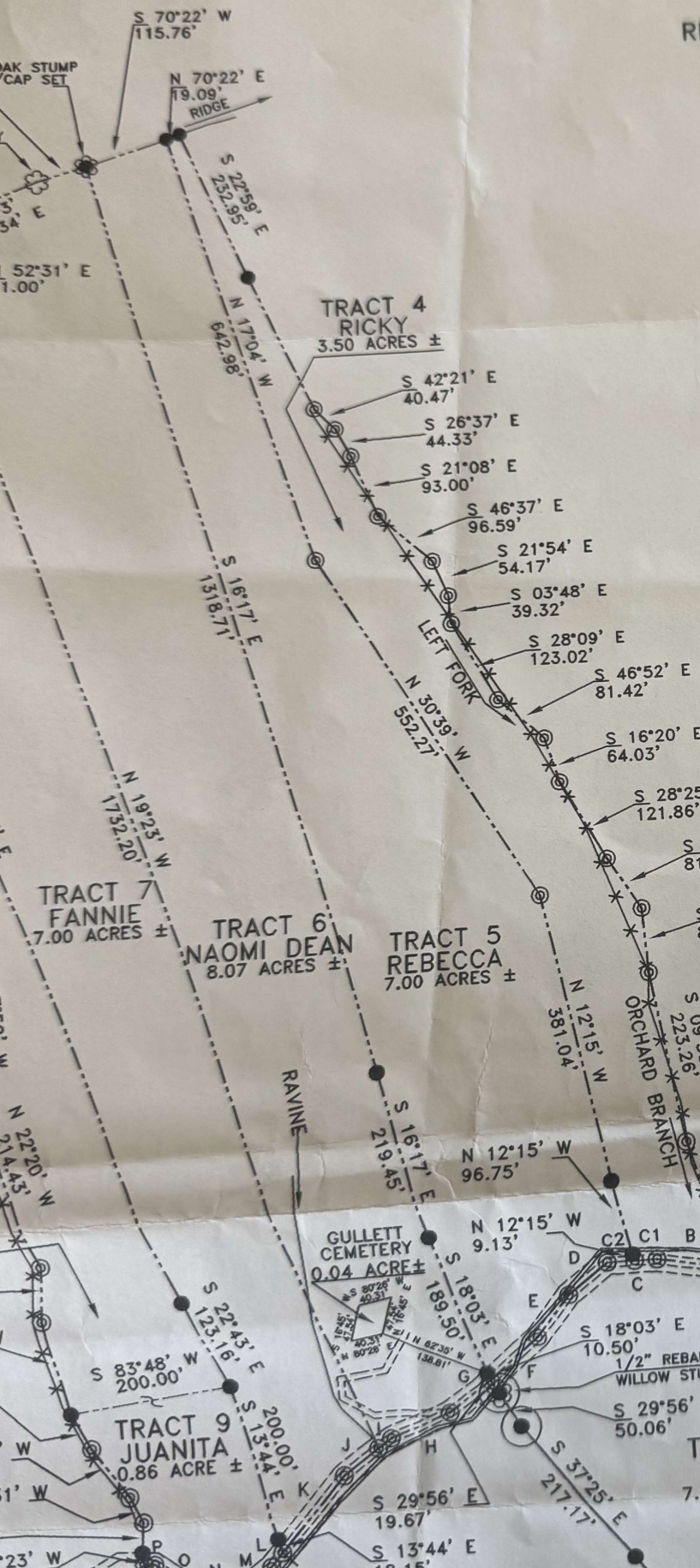

T. WHEATLEY
DB 105/34

PROPERTY LINES CENTER OF ROAD	
H	S 70°22' W 79.95'
I	N 55°47' E 20.36'
J	S 55°47' W 53.16'
K	S 42°09' W 120.81'
L	S 42°09' W 21.93'
M	S 55°26' W 58.14'
N	N 78°29' W 47.98'
O	N 51°46' W 61.29'
P	N 85°19' W 12.80'

ALL ROAD CALLS
DOWN STREAM DIRECTION

PROPERTY LINES CENTER OF ROAD	
A	N 87°38' W 57.26'
B	N 78°44' W 76.73'
C	N 88°58' W 61.82'
C1	N 88°58' W 28.25'
C2	N 88°58' W 33.57'
D	S 54°22' W 62.09'
E	S 38°41' W 68.34'
F	S 50°33' W 80.99'
G	S 55°14' W 63.92'

ALL ROAD CALLS
DOWN STREAM DIRECTION

NOTE:
COMMON BOUNDARY LINE
IS THE CENTER OF ROUTE 7
HURRICANE BRANCH ROAD

NOTE:
LOCATION OF OLD FENCE
DOES NOT FOLLOW
PROPERTY LINE.